



2720 Highway 10 NE
Mounds View, MN 55112

Non-Profit
U.S. Postage
PAID
Permit No. 273
Anoka, MN

CONFERENCE PLANNING COMMITTEE:

- Bloomington Public Health Division
- Hennepin County Human Services and Public Health Department
- Metro Regional Prevention Coordinator
- Minnesota Department of Health
- Minnesota Department of Human Services, Alcohol and Drug Abuse Division
- Minnesota Department of Public Safety
- Minnesota Prevention Resource Center
- Mothers Against Drunk Driving, MN
- University of Minnesota-Boynnton Health Services

MPARC is funded through a grant from the MN Department of Human Services, Alcohol and Drug Abuse Division

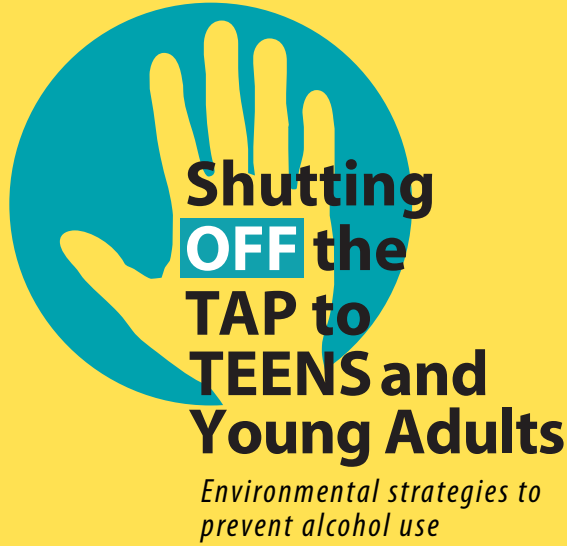

PREVENTING UNDERAGE ALCOHOL USE

Minnesota is recognized nationally for its efforts to prevent underage drinking. Come join other advocates as we continue to build our capacity to create change.

**WEDNESDAY
DECEMBER 9, 2009**

**Ramada Plaza Hotel
1330 Industrial Boulevard
I-35W and exit 22
Minneapolis, MN 55413**

**Shutting Off the Tap to Teens and Young Adults
Preventing Underage Drinking through Policy Change**

GOALS

Participants will:

- Learn how to build links with youth to prevent underage alcohol use.
- Strengthen knowledge and skills needed to advocate, create and implement community and organizational policies to prevent underage alcohol use.
- Be motivated to work with policy-makers to prevent underage alcohol use.
- Be energized to continue their work to prevent youth access to alcohol.

KEYNOTE SPEAKER

Jim Mosher, Alcohol Policy Expert, Alcohol Policy Consultations

SUBJECT

Mr. Mosher is a national expert on policy and environmental strategies to prevent high-risk alcohol use.

WORKSHOP

A panel of experts will discuss policy approaches and provide practical advice for preventing underage alcohol use. Two rounds of breakout sessions as well as a separate youth track will be offered.

COST

The registration fee is \$30 for adults, \$10 for youth/ students, which includes conference materials, continental breakfast, breaks and lunch.

WHO SHOULD ATTEND

- Community prevention specialists
- Concerned citizens
- Educators
- Faith community partners
- Health-care providers
- Law enforcement
- Neighborhood organizers
- Policy-makers
- Public health staff
- State and local government
- Students
- Youth advocates
- You!

AGENDA

- 9:00 – 9:30 **Registration/Continental Breakfast**
- 9:30 – 9:45 **Welcoming Remarks/Introduction**
 Carol Falkowski, Director, Alcohol and Drug Abuse Division MN Dept. of Human Services
 Jay Jaffee, MN Department of Health
- 9:45 – 10:45 **Keynote Presentation**
 Jim Mosher, Alcohol Policy Expert
 Alcohol Policy Consultations
- 10:45 – 11:00 **Break**
- 11:00 – 12:15 **Panel Discussion**
Pat Ciliberto, Scott County Attorney
Tammie Doebler, Roseau County Prevention Coalition Coordinator
Traci Toomey, Division of Epidemiology and Community Health, University of Minnesota
Chief Tom Williams, Winona Police Dept.
Glorina Bola Pendie and Claire Minor, Anoka H.S. SADD Leadership Team
- 12:15 – 1:00 **Lunch/Award Presentation**
- 1:00 – 2:00 **Round I Breakouts**
- Culturally Competent Prevention**
Cindy Tri and Carmen Robles
 - Zero Adult Providers (ZAP)**
Deputy Police Chief Tom Williams and Kelli McClintock
 - Implementing Policies to Reduce High-Risk Youth Alcohol Consumption**
Jim Mosher
 - Youth Engagement Strategies**
Tammie Doebler, Brenda Arntzen and Ann Orren
- 2:00 – 2:15 **Break**
- 2:15 – 3:15 **Round II Breakouts**
- Festivals and Public Events** - Traci Toomey
 - Working with Merchants and Law Enforcement to Reduce High-Risk Drinking**
Brian Kringen
 - Implementing a Countywide Social Host Ordinance**
Bill O'Rourke and Pat Ciliberto
 - Strategic Prevention Framework-State Incentive Grant (SPF-SIG) Update**
Nick Puente
- 3:15 – 3:45 **Closing & Prize Drawing**
 Julie Wilbert, Hennepin County Human Services and Public Health Department

YOUTH TRACK

- 9:45 – 12:15 **Craig Hillier, Motivational Youth Speaker**
- Get ready to learn how small adjustments can make a huge difference in life. Craig will challenge youth to examine what holds them back from becoming their best. He will cover key concepts all leaders must grasp in order to reach their potential including being an alcohol free leader. Craig's engaging style will have you laughing and learning!

DIRECTIONS

Ramada Plaza Hotel
1330 Industrial Boulevard (I-35W and exit 22)
Minneapolis, MN 55413
www.ramadaplazampls.com / 612-331-1900

From the north

- Follow I-694 to I-35W South. Take the Industrial Boulevard exit -Exit 22-. Go left on Industrial and the hotel will be on the right.

From the south

- Follow I-494 to I-35W North. Take the Industrial Boulevard exit -Exit 22-. The hotel will be on the right side as you exit.

From the west

- Follow I-394 East to I-94 East. Take I-35W North to Industrial Boulevard -Exit 22-. The hotel will be on the right side as you exit.

From the east

- Follow I-94 West towards Minneapolis. Take Highway 280 North. At the first stoplight -Broadway Street- take a left. Take a right on Industrial Boulevard and the hotel will be on the left.

From the Airport

- Follow I-494 West out of the Airport. Take I-35W North to Industrial Boulevard -Exit 22-. The hotel will be on the right side as you exit.

QUESTIONS/MORE INFORMATION CONTACT:

Kevin Spading at 763-427-5310 x142 or kspading@miph.org

REGISTRATION FORM

Shutting Off the Tap to Teens and Young Adults Wednesday, December 9, 2009

REGISTRATION IS REQUIRED!

Register by using one of the following methods:

Online: www.emprc.org/sott2009

Fax: 763-427-7841

Email: cmagdziarz@miph.org

By mail: MPRC, Attn: Cherie Magdziarz
 2720 Hwy. 10 NE, Mounds View, MN 55112-4092

Name _____

Organization _____

Address _____

City/State/Zip _____

Telephone _____

E-mail _____

Please check all that apply:

- | | | |
|--|--|----------------------------------|
| <input type="checkbox"/> Educator | <input type="checkbox"/> Public Health | <input type="checkbox"/> Parent |
| <input type="checkbox"/> Faith Community | <input type="checkbox"/> Law Enforcement | <input type="checkbox"/> Youth |
| <input type="checkbox"/> Health Care | <input type="checkbox"/> Policy-maker | <input type="checkbox"/> Student |
| <input type="checkbox"/> Other _____ | | |

Check here for a vegetarian meal

Registration fee is \$30 per adult / \$10 per youth/student

Registration deadline is December 2, 2009.

Select your payment method:

Check enclosed payable to MPRC. **This fee is non-refundable.**

P.O. # _____

Visa Mastercard

Card # _____ Expir. Date _____

Signature _____

Card Name/Address (if different) _____

MN Sales Tax Exempt Number _____

Please photocopy this registration form as needed.